

22' 3" (679)

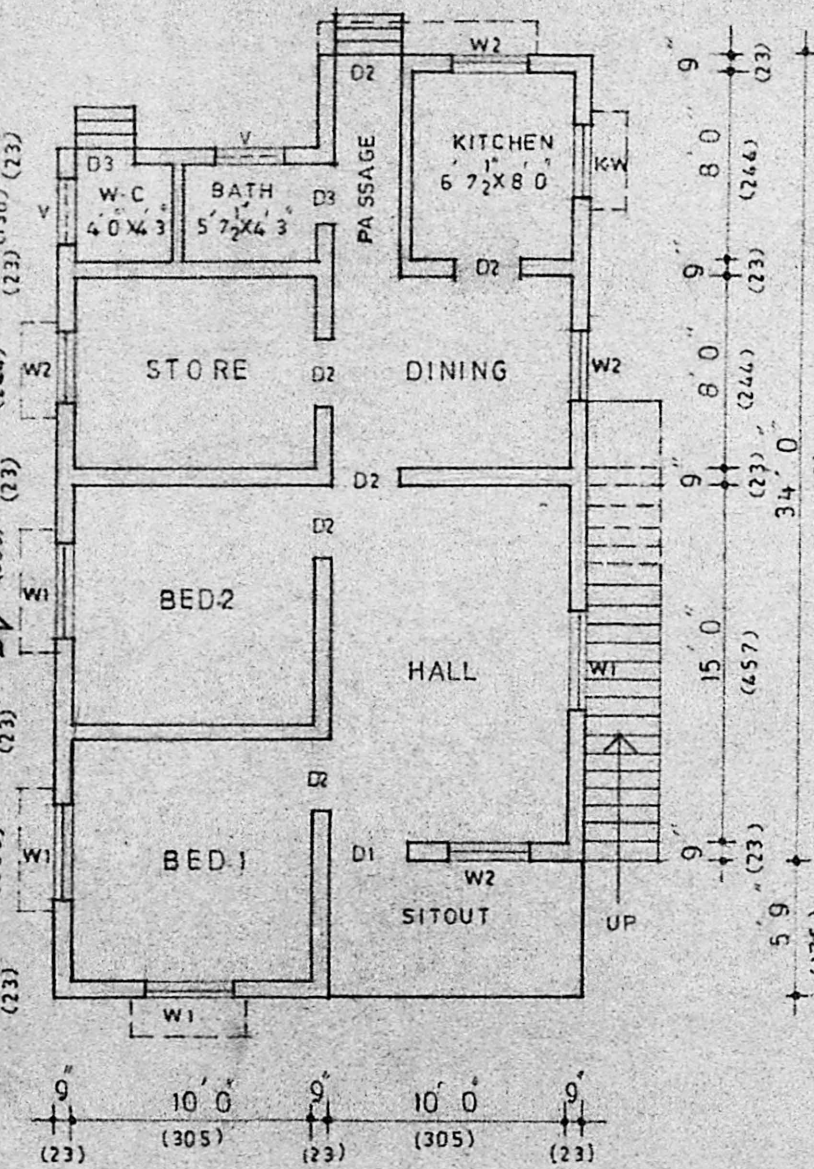

ground floor plan

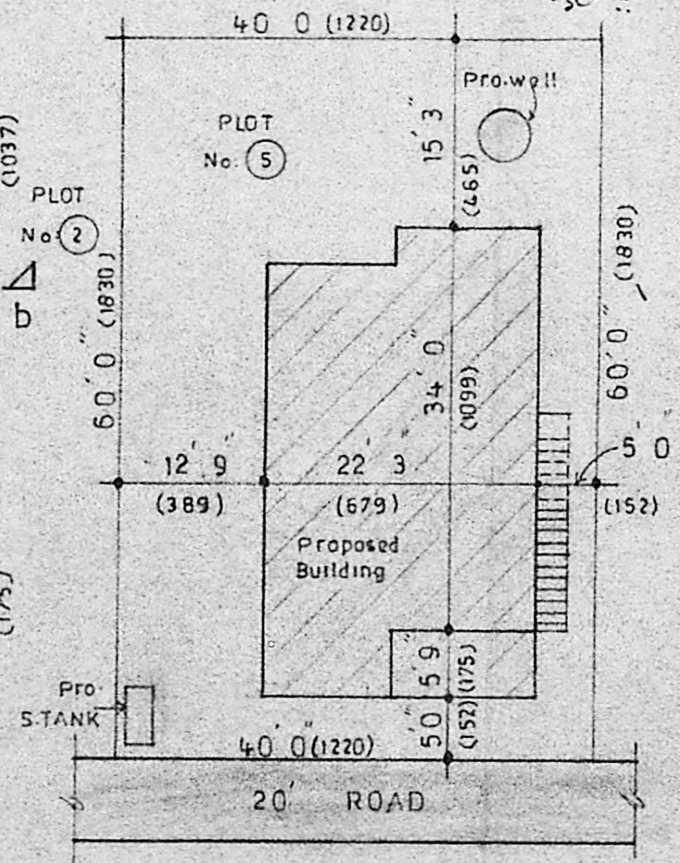

site plan SCALE 1 INCH = 16' 0" (1:200)

Planning Permit No. A/1004/91

APPROVED

SUBJECT TO THE CONDITIONS IN THIS OFFICE LETTER.

No. A/S/2485/91 Date 21/12/91

Dul Sen 31/12

FOR MEMBER SECRETARY
MADRAS METROPOLITAN
DEVELOPMENT AUTHORITY
MADRAS 600 005

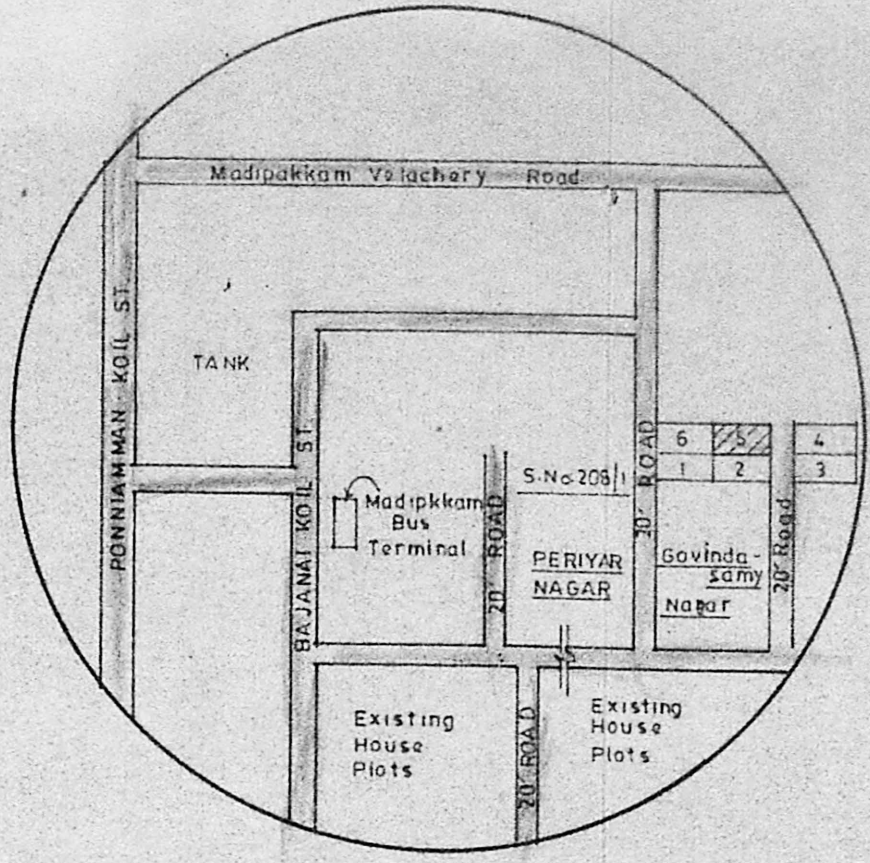

topo plan N.T.S

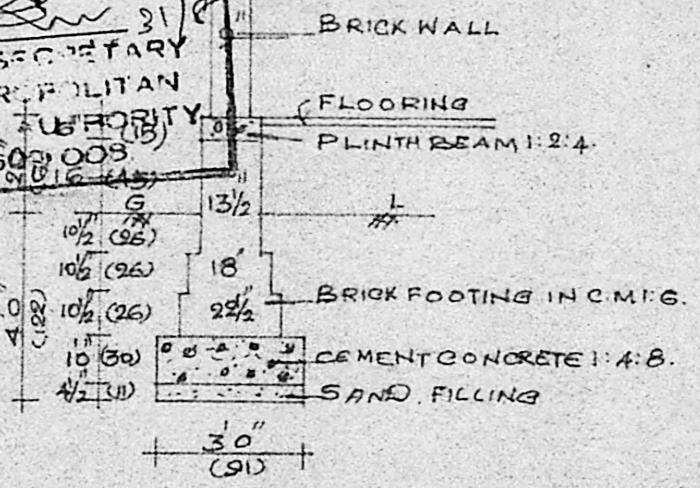

FOUNDATION DETAILS

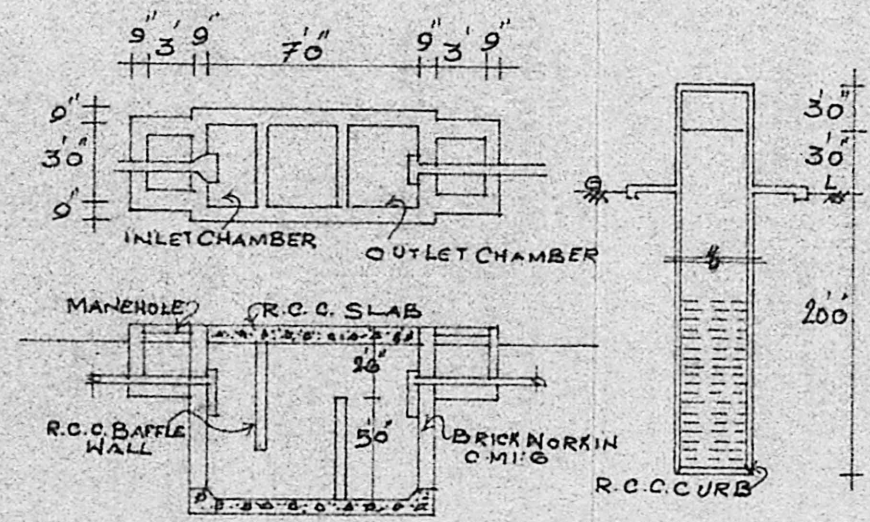

DETAILS OF SEPTICTANK & 4 DIA WELL

PLAN SHOWING THE PROPOSED CONSTRUCTION OF DWELLING HOUSE. AT PLOT No. 5 IN S.No. 208/1 OF MADIPAKKAM VILLAGE SAIDAPET TALUK, CHINGLEPUT DISTRICT.

scale : 1 INCH = 8' 0" (1:100)

schedule of joineries

D1	DOOR	3' 6" x 6' 6"	(108x198)
D2	"	3' 0" x 6' 6"	(91x198)
D3	"	2' 6" x 6' 6"	(76x198)
W1	WINDOW	4' 0" x 4' 0"	(122x122)
W2	"	4' 0" x 3' 0"	(122x122)
K.W	KITCHEN WINDOW	3' 0" x 2' 0"	(91x61)
V	VENTILATOR	3' 0" x 2' 0"	(91x61)
CB	CUP BOARD		

colour index

PROPOSALS SHOWN IN _____

ROADS SHOWN IN _____

area statement

PLOT AREA	: 2400 SFT	223 SQM
PLINTH AREA	: 844 "	78.40 "

stair case details

TREAD	: 0' 9" (23)
RISE	: 0' 7" (17)
WIDTH	: 3' 0" (91)

OWNER

Jalaly Ren

R. Ganesan

R. Ganesan,
LICENCED SURVEYOR,
ALANDUR MUNICIPALITY,
R.F. 54/1801/90/FL,
164, Ponnamman Koil Street,
MADIPAKKAM,
MADRAS-600 091.